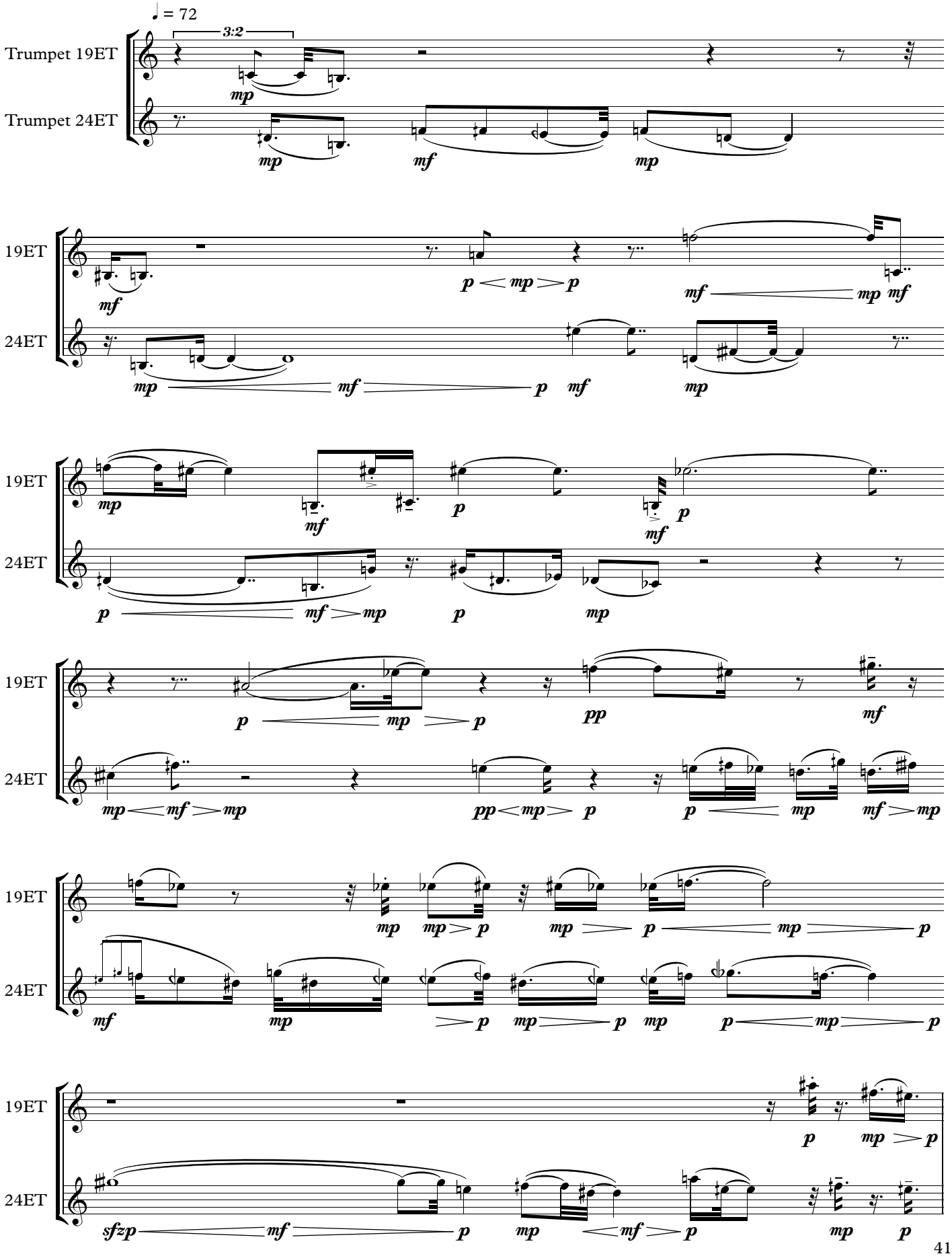verse 1